

# Lakeside Properties

## Phase 2 - Page 3 of 5

Plan of Proposed Subdivision  
 Showing topography, drainage  
 And Lot and Parcel areas  
 In the NE 1/4 Section 2  
 Twp 25, Rge 5, W 3rd Mer  
 RM of Loreburn No. 254  
 SASKATCHEWAN

Scale 1:2000



Dated: January 27th, 2011

Notes:

- Natural drainage channel →
- Contours are related to the Geodetic Bench Mark number 84V310.
- Lot areas are shown in square metres.
- Buildings shown as [B] are to be moved or removed.

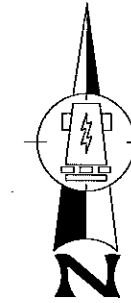

NW 1/4 Sec 2-25-5-W 3rd Mer  
 East 1/4 NE 1/4 Sec 2

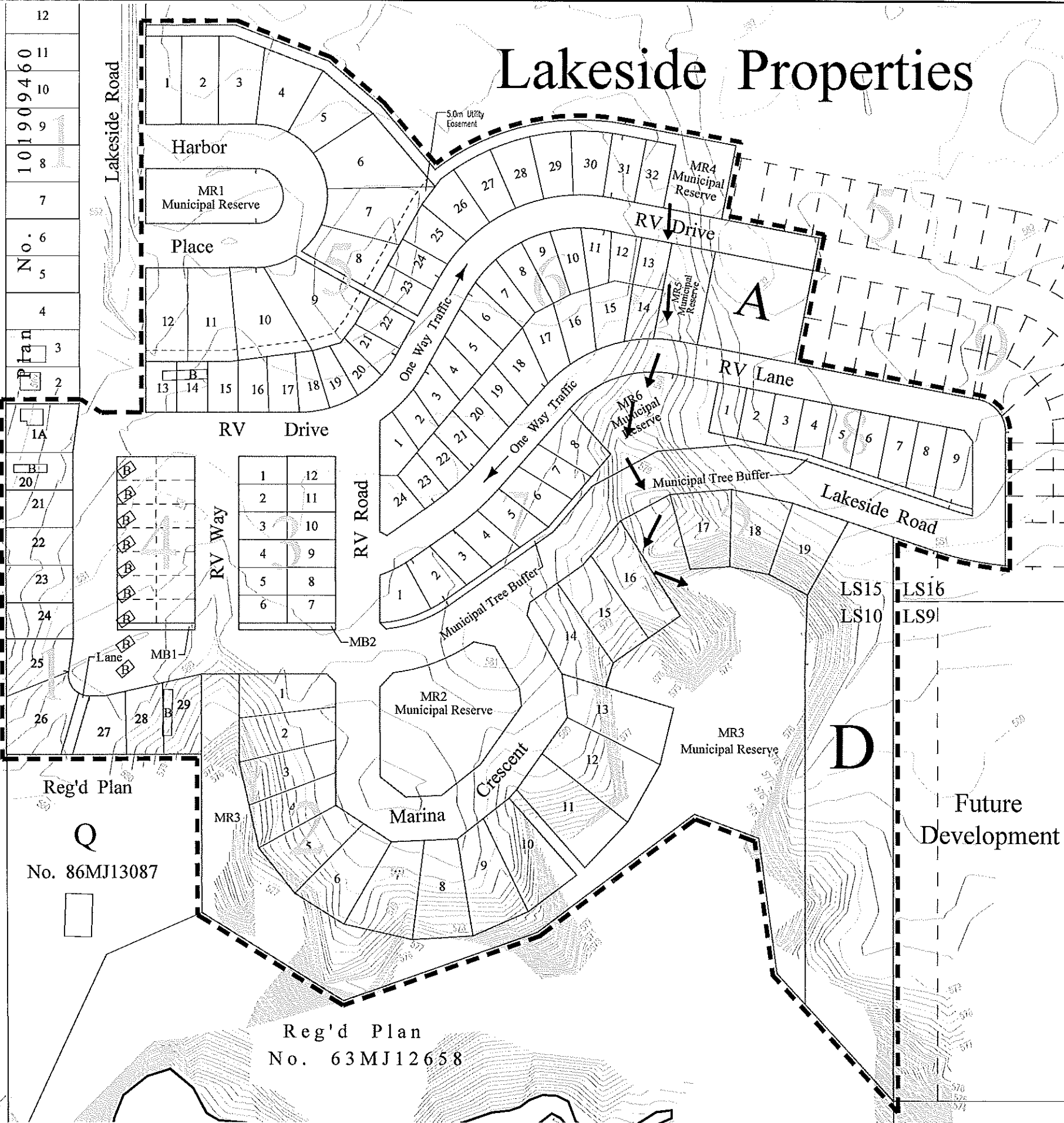

Block 1		Block 2		Block 3		Block 4	Block 5		Block 5		Block 6		Block 7		Block 8	
Lot	Area	Lot	Area	Lot	Area	Area	Lot	Area	Lot	Area	Lot	Area	Lot	Area	Lot	Area
1A	704	1	758	1	276	2554	1	647	29	469	1	338	1	420	1	304
20	518	2	766	2	276		2	673	30	469	2	281	2	391	2	309
21	518	3	743	3	276		3	733	31	434	3	294	3	324	3	314
22	518	4	677	4	276		4	700	32	392	4	328	4	359	4	322
23	518	5	843	5	276		5	692			5	369	5	394	5	363
24	498	6	892	6	276		6	1084			6	389	6	424	6	366
25	594	7	989	7	276		7	912			7	341	7	377	7	390
26	928	8	946	8	276		8	691			8	360	8	481	8	413
27	546	9	934	9	276		9	1097			9	348			9	492
28	516	10	984	10	276		10	1013			10	333				
29	594	11	1154	11	276		11	893			11	289				
		12	1200	12	276		12	808			12	274				
		13	1083				13	322			13	300				
		14	926				14	322			14	321				
		15	862				15	323			15	454				
		16	902				16	328			16	426				
		17	796				17	347			17	427				
		18	790				18	299			18	429				
		19	830				19	292			19	340				
							20	265			20	333				
							21	267			21	320				
							22	322			22	292				
							23	311			23	282				
							24	311			24	354				
							25	385								
							26	488								
							27	469								
							28	469								

MB & MR	
Lot	Area
MB1	106
MB2	132 238
MR1	1495
MR2	3207
MR3	17251
MR4	2269
MR5	864
MR6	2814 27900



By GAH/TJT  
 P070510-3-05-01-Phase 2-Page 3

# Lakeside Properties

## Phase 2 - Page 1 of 5

Plan of Proposed Subdivision  
 of Lot 1, Block 1, Plan 101909460  
 And of Part of Parcel E, Plan 101958037  
 In the NE 1/4 Section 2  
 Twp 25, Rge 5, W 3rd Mer  
 RM of Loreburn No. 254  
 SASKATCHEWAN

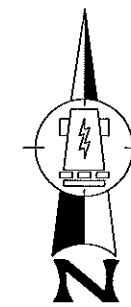

Scale 1:2000



Notes:

- Area to be subdivided is outlined with a bold, dashed line and contains 13.38ha(33.06ac).
- Dimensions shown are in metres and decimals thereof and are approximate and may vary by ± 1.00 metres.
- Buildings shown as **B** are to be moved or removed.

Dated: January 27th, 2011

W.J. Peters S.L.S.

Developer/Owner Approved LS10, LS15, & LS16

Lakeside RV Trailer Park Ltd.

Owner Approved Lot 1, Block 1, Plan 101909460

Tom Jukes

NW 1/4 Sec 2-25-5-W 3rd Mer  
 East Bdy NE 1/4 Sec 2

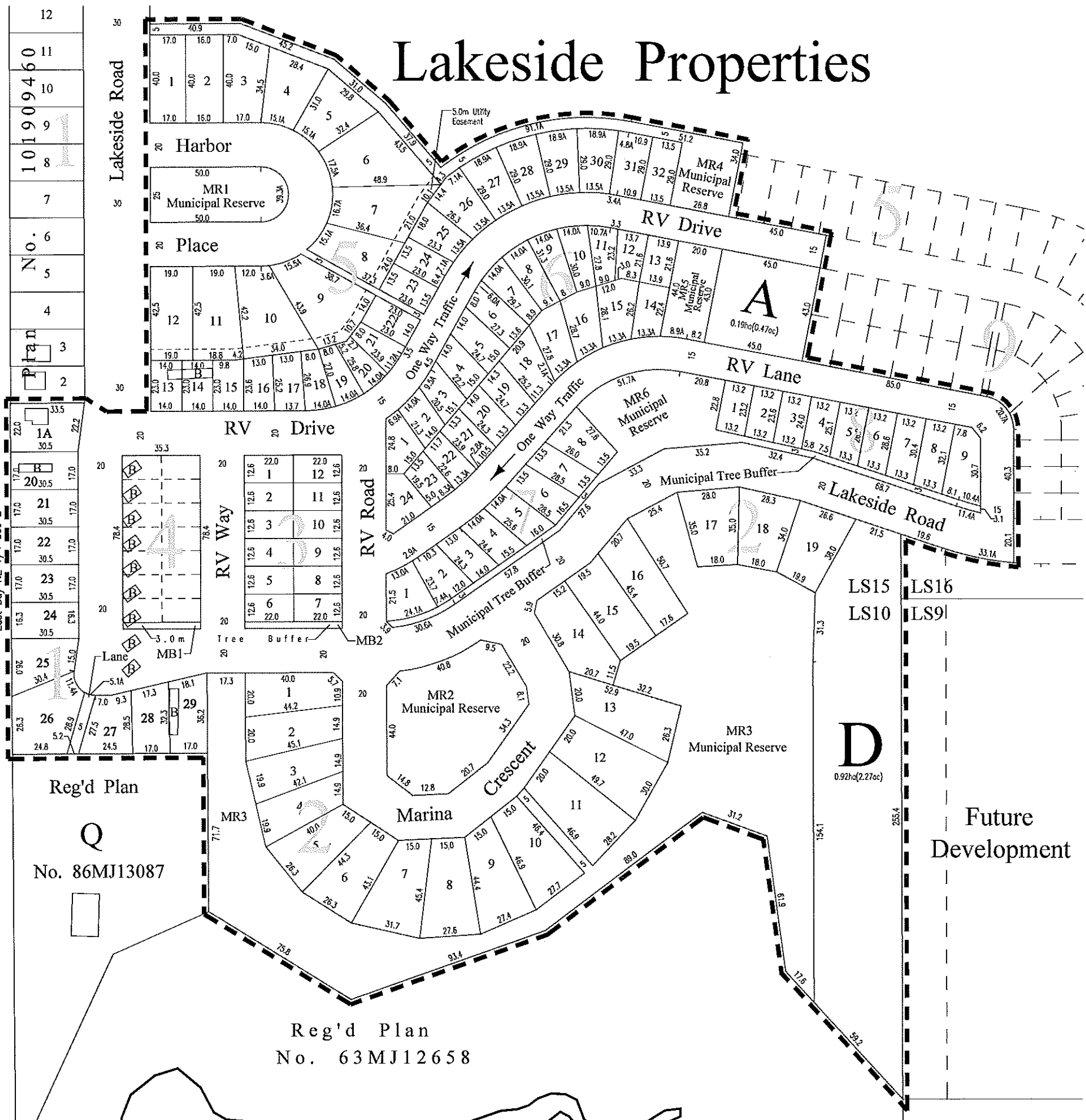

Reg'd Plan  
 No. 63MJ12658

Reg'd Plan  
 No. 86MJ13087



# Phase 2 - Page 5 of 5

Plan of Proposed Subdivision  
 Showing existing conditions  
 And utilities  
 In the NE 1/4 Section 2  
 Twp 25, Rge 5, W 3rd Mer  
 RM of Loreburn No. 254  
 SASKATCHEWAN

Scale 1:2000



Legend

- Buildings shown as **B** are to be moved or removed.
- Crop outline .....crop.....crop.....
- Bush outline .....Bush.....
- Gas line .....G---G---G---
- Telephone underground .....T---T---T---
- Power underground .....P---P---P---
- Fence barbed .....X---X---X---
- Fence wood .....O---O---O---
- Existing roadway .....Dashed line

Dated: January 27th, 2011

## Lakeside Properties

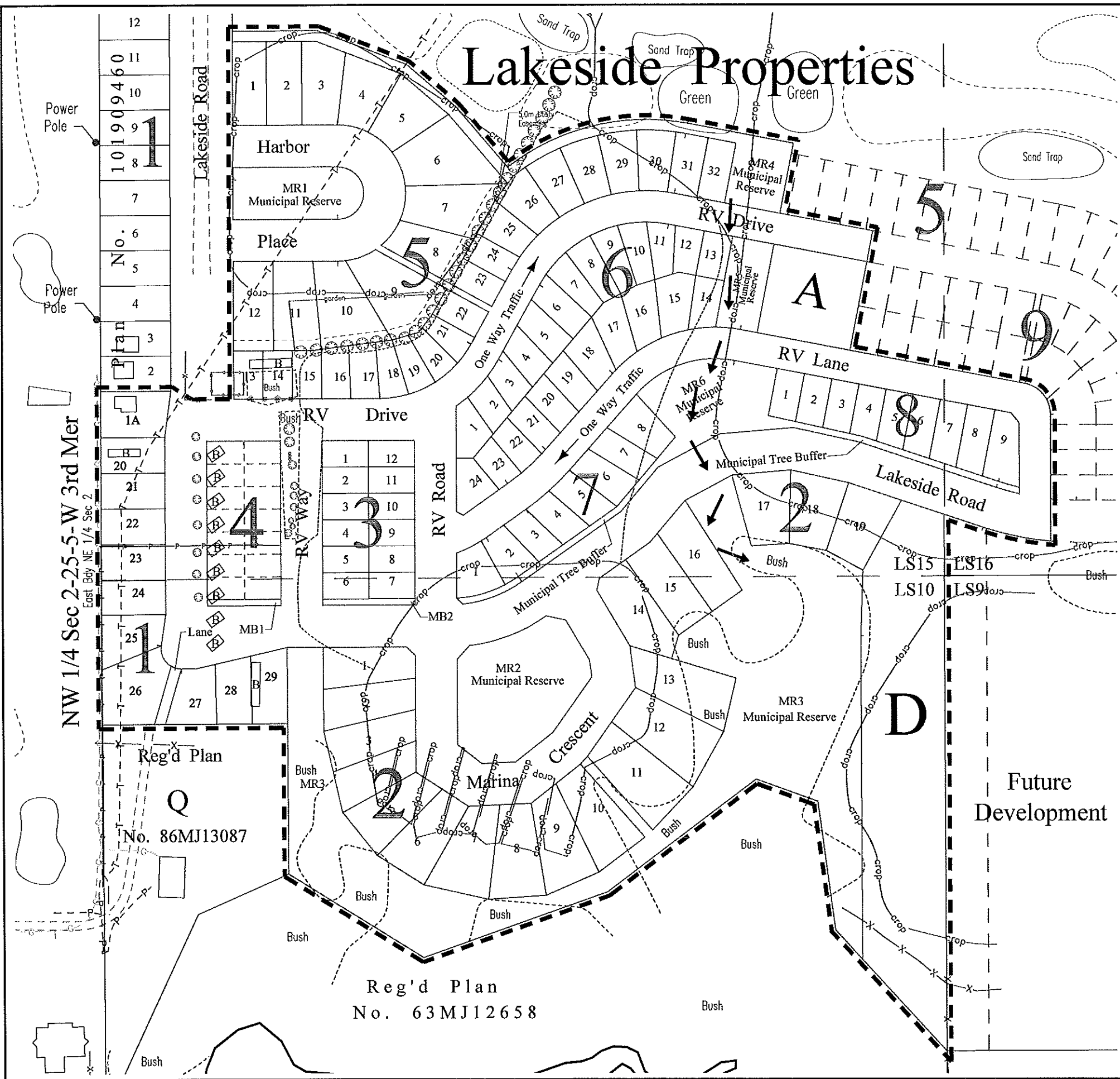

Future Development



By GAH  
 P070510-3-05-01-Phase 2-Page 5